

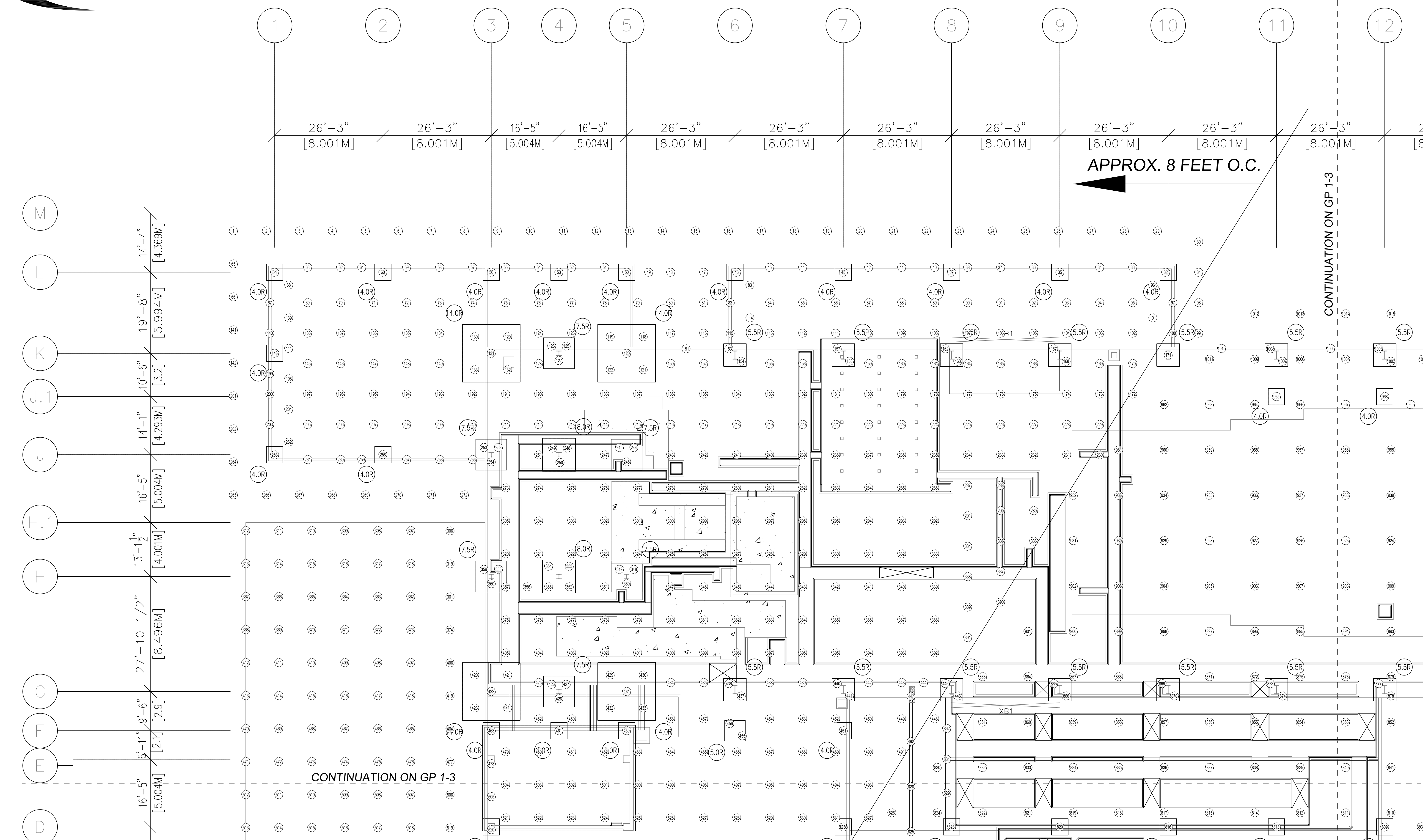

*Geopier® and Rammed Aggregate Pier® are registered trademarks of Geopier Foundation Company, Inc. This drawing contains information proprietary to The Geopier Foundation Company, Inc. and its licensees. The information contained herein is not to be transmitted to any other organization unless specifically authorized in writing by Geopier Foundation Company, Inc.
 Geopier® is the property of Geopier Foundation Company, Inc. and is protected under U.S. Patent No. 6,425,713; 6,688,815; 6,988,855; 5,249,892; 7,226,246; 6,354,766; 7,004,684; 6,354,768; 7,326,004 and other patents pending.



1 RAP LAYOUT PLAN
 3/32" = 1'-0"

- Legend**
- Typ. 30" RAP Element
 - Typ. RAP #

Rammed Aggregate Pier® Foundation Plan Notes

1. Rammed Aggregate Pier® elements will be installed prior to fill placement.
2. All existing and proposed utilities within and adjacent to the proposed building footprint shall be field verified by the General Contractor and coordinated with the Rammed Aggregate Pier® Installer before Rammed Aggregate Pier® element installation shall proceed.
3. Plan for Rammed Aggregate Pier® location only. Please refer to Structural plans for footing layout and orientation.

The Rammed Aggregate Pier® system may only be installed by installers approved and licensed by Geopier Foundation Company, Inc. These drawings are not to be used by any other installer or ground improvement system as a basis for building support. In the event of unauthorized use of these drawings, Geopier Foundation Company is not responsible for performance. The design team and owner bear responsibility for performance if this information is used by contractors not approved by GFC.

REVISIONS	DATE	APPROVED

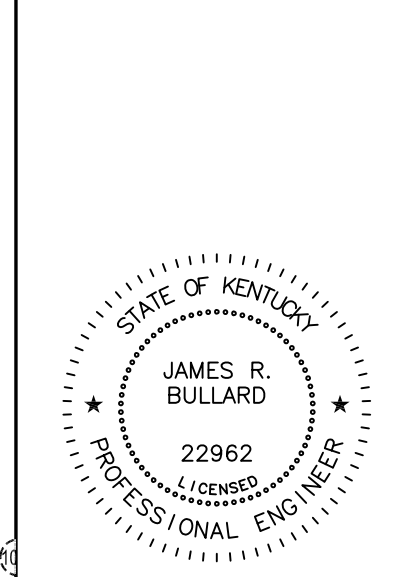

FLEX FILM BUILDING A
 ELIZABETHTOWN, KY

CONCEPTUAL
 Rammed Aggregate Pier® Foundation Plan

GEOPIER FOUNDATION COMPANY
 P.O. Box 421
 New Palestine, IN 46633
 Phone: 317/861-9361
 Fax: 317/861-9362

PROJECT NUMBER	PGL-1149
DATE	8/19/11
SHEET NUMBER	GP1.1



FLEX FILMS (USA) INC.
 1221 NORTH BLACK BRANCH ROAD
 ELIZABETHTOWN, KENTUCKY 42702
 PROJECT L-12 BOPET U.S.A.

DATE	BY	REVISION

MSE OF KENTUCKY, INC.
 128 Williamsburg Way
 Louisville, KY 40203
 Phone: (502) 252-2844
 Fax: (502) 225-2807
 www.msex.com

DRAWING NO.
**UFL-L12
 C-101.4A**